

The design and detail shown on these drawings are applicable to this project only and may not be reproduced in whole or any part or be used for any other purpose without the written permission of FBHS (Aust) Pty Limited with whom copyright resides. The local distributor you are dealing with is an authorised independent distributor of Fair Dinkum Sheds' products and enters into agreements with its customers on its own behalf and not as an agent of Fair Dinkum Sheds.

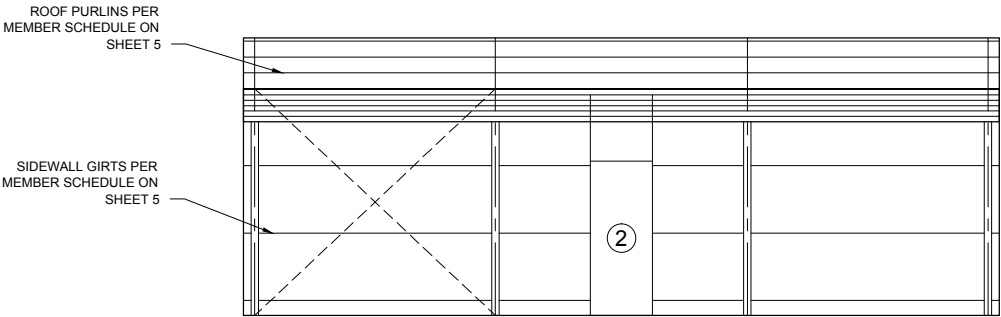

1 SIDEWALL EXTERIOR ELEVATION  
2 SCALE: 1 = 100

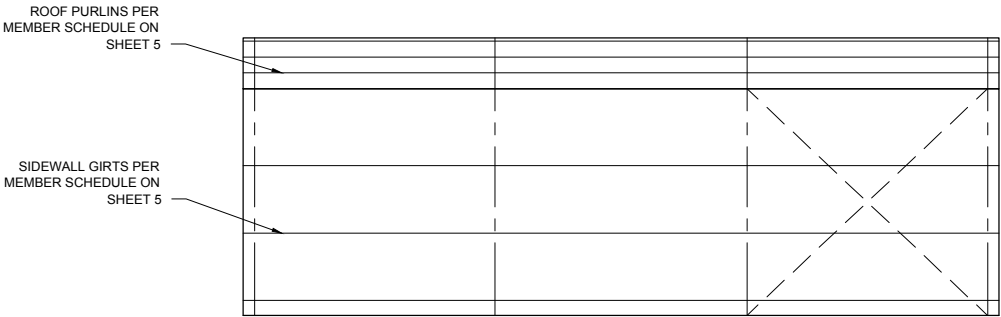

2 SIDEWALL EXTERIOR ELEVATION  
2 SCALE: 1 = 100

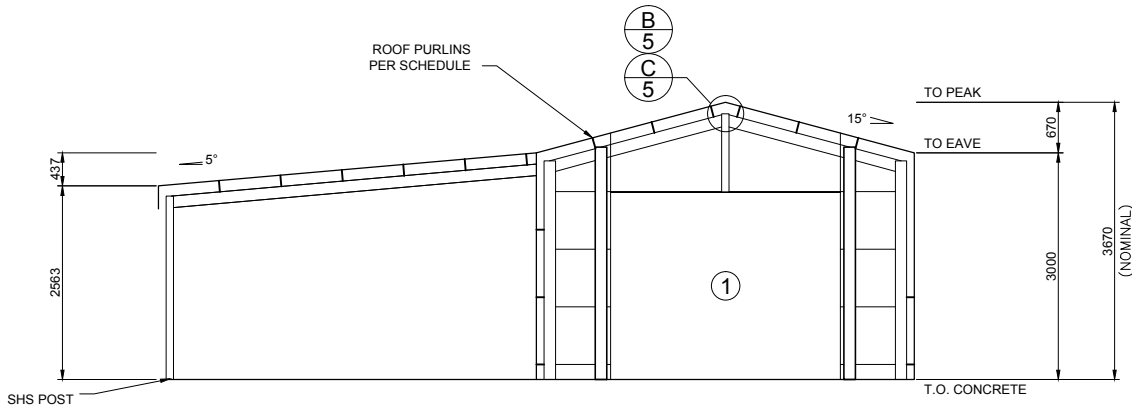

4 ENDWALL INTERIOR ELEVATION  
2 SCALE: 1 = 100

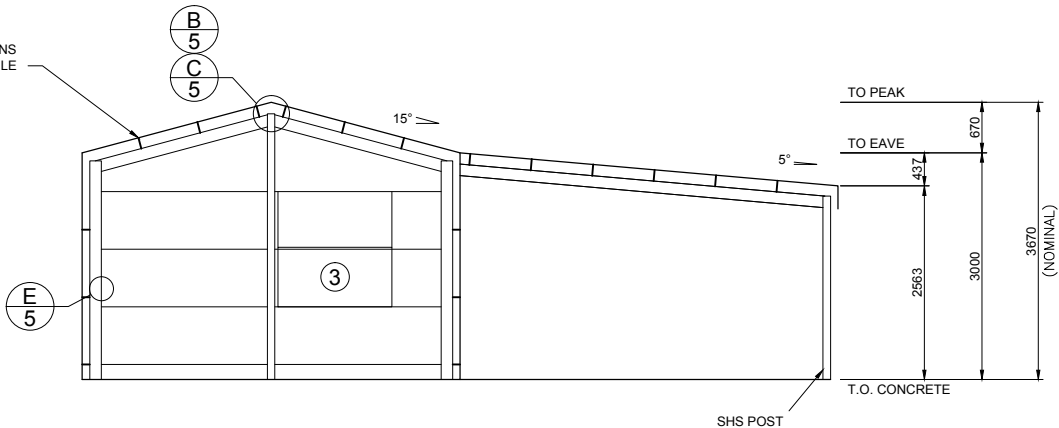

3 ENDWALL INTERIOR ELEVATION  
2 SCALE: 1 = 100

X BRACING IS REQUIRED IN 2 SIDE BAYS.  
SEE LAYOUT OR PLANS FOR PLACEMENT.

2 OF 7	SHEET	JOB NO. MAST37315	DATE 18/3/2024	CHECKED TM	DRAWN FDS	STEEL BUILDING BY FOR AT	(CONTACT) <b>MA STEEL</b> 02 6382 4387 <b>MERRYL ELPHICK ORD</b> 30 SWIFT STREET HARDEN			 Civil & Structural Engineers 50 Punari Street Currajong, Qld 4812 Fax: 07 4725 5850 Email: design@nceng.com.au ABN 341 008 173 56 Registered Chartered Professional Engineer Registered Professional Engineer (Civil & Structural) QLD Registered Certifying Engineer (Structural) N.T. Registered Engineer - (Civil) VIC Registered Engineer - (Civil) TAS Regn. No. 2558980 Regn. No. 9985 Regn. No. 116373ES Regn. No. PE0002216 Regn. No. CC5648M	Mr Timothy Roy Messer BE MIEAust RPEQ Signature Date 18/3/2024 Registered on the NPER in the areas of practice of Civil & Structural National Professional Engineers Register
		NCC 2022									

The design and detail shown on these drawings are applicable to this project only and may not be reproduced in whole or any part or be used for any other purpose without the written permission of FBHS (Aust) Pty Limited with whom copyright resides. The local distributor you are dealing with is an authorised independent distributor of Fair Dinkum Sheds' products and enters into agreements with its customers on its own behalf and not as an agent of Fair Dinkum Sheds.

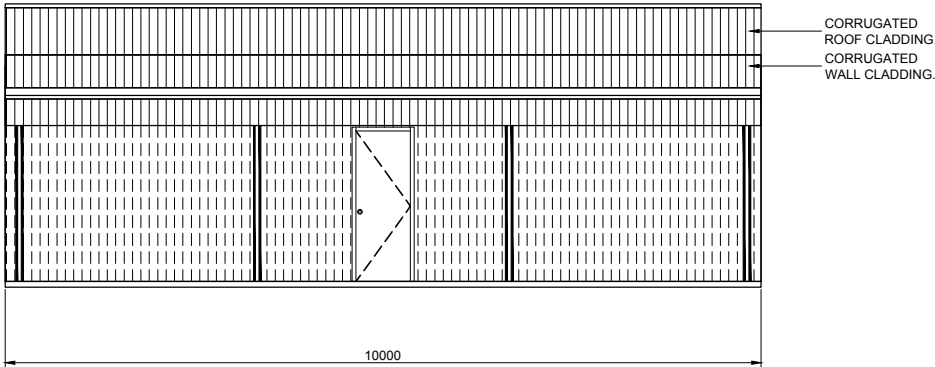

1 SIDEWALL EXTERIOR ELEVATION  
7 SCALE: 1 = 100

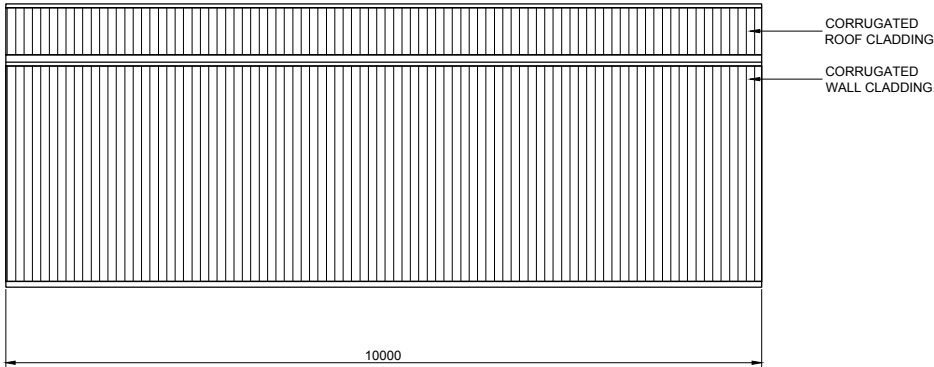

2 SIDEWALL EXTERIOR ELEVATION  
7 SCALE: 1 = 100

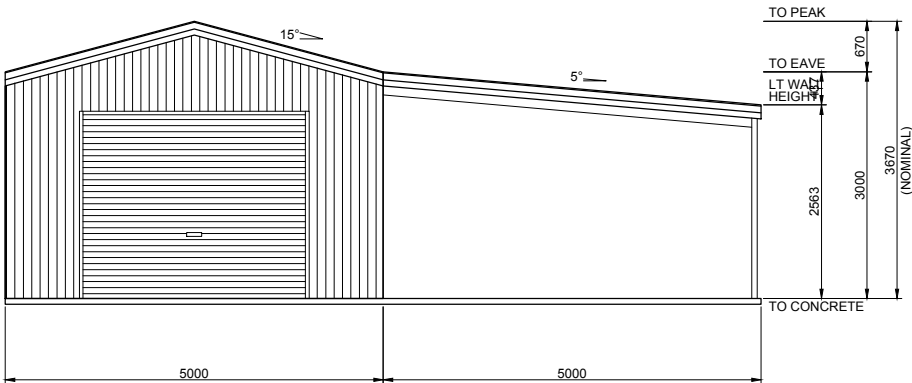

4 ENDWALL EXTERIOR ELEVATION  
7 SCALE: 1 = 100

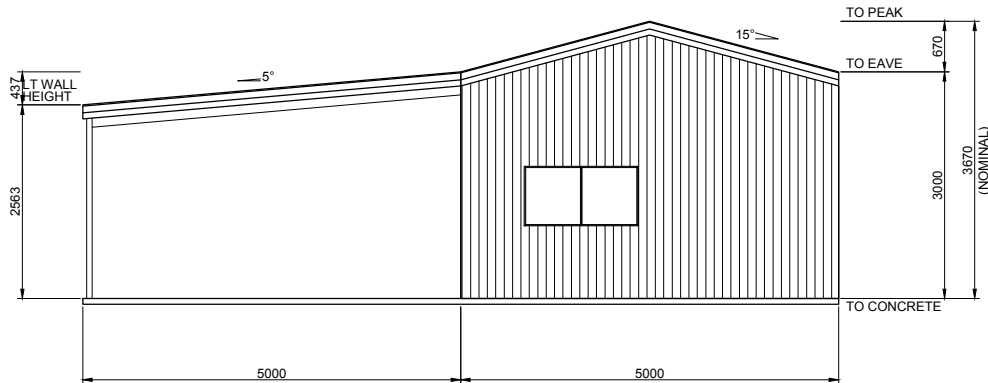

3 ENDWALL EXTERIOR ELEVATION  
7 SCALE: 1 = 100

BUILDING COLOURS

WALL	WOODLAND GREY
ROOF	WOODLAND GREY
ROLLER DOOR	WOODLAND GREY
P.A. DOOR	WOODLAND GREY
WINDOW	WOODLAND GREY
DOWNPIPE	WOODLAND GREY
GUTTER	WOODLAND GREY
CORNER FLASHING	WOODLAND GREY
BARGE FLASHING	WOODLAND GREY
OPENING FLASHING	WOODLAND GREY

7 OF 7

SHEET

JOB NO.  
MAST37315

DATE  
18/3/2024

CHECKED  
TM

DRAWN  
FDS

STEEL BUILDING BY  
FOR  
AT

(CONTACT)  
**MA STEEL**  
02 6382 4387  
**MERRYL ELPHICK ORD**  
30 SWIFT STREET  
HARDEN

**SHED SAFE**  
ACCREDITED

**fairdinkum**  
SHEDS

**NORTHERN CONSULTING**  
engineers  
Civil & Structural Engineers  
50 Punari Street  
Currajong, Qld 4812  
Fax: 07 4725 5850  
Email: design@nceng.com.au  
ABN 341 008 173 56  
Registered Chartered Professional Engineer  
Registered Professional Engineer (Civil & Structural) QLD  
Registered Certifying Engineer (Structural) N.T.  
Registered Engineer - (Civil) VIC  
Registered Engineer - (Civil) TAS  
Regn. No. 2558980  
Regn. No. 9985  
Regn. No. 116373ES  
Regn. No. PE0002216  
Regn. No. CC5648M

Mr Timothy Roy Messer BE MIEAust RPEQ  
Signature   
Date 18/3/2024  
Registered on the NPER in the areas of practice  
of Civil & Structural National Professional  
Engineers Register